



BYOS

BUILD YOUR OWN SERVER

SERVER	PAGE
Dell PowerEdge R720	2
Dell PowerEdge R710	3
Dell PowerEdge R620	4
Dell PowerEdge R610	5
Dell PowerEdge R510	6
Dell PowerEdge R410	7
Dell PowerEdge M620	8

SERVER	PAGE
Dell PowerEdge M610	9
HP ProLiant DL380p G8	10
HP ProLiant DL360p G8	11
HP ProLiant DL380 G7	12
HP ProLiant DL360 G7	13
HP ProLiant DL580 G7	14

Dell PowerEdge R720 2U

[Spec Sheet](#)

Configured to order server includes:
CTO Chassis, No CPU, No Ram, No HDD,
P410, 2 x Power Supplies, Rail Kit
(If memory calls for upgraded power
supplies, it will be added at no extra charge.)

Dell PowerEdge R720XD 12 Bay 3.5" CTO Chassis **\$1,692.31**

PROCESSORS

<input type="checkbox"/>	2 x E5-2640 v1 6 Core 2.5GHz 15MB	\$150.00
<input type="checkbox"/>	2 x E5-2670 v1 8 Core 2.6GHz 20MB	\$250.00
<input type="checkbox"/>	2 x E5-2640 v2 8 Core 2.0GHz 20MB	\$1,200.00
<input type="checkbox"/>	2 x E5-2670 v2 10 Core 2.5GHz 25MB	\$2,200.00
<input type="checkbox"/>	2 x E5-2695 v2 12 Core 2.4GHz 30MB	\$2,650.00

MEMORY

<input type="checkbox"/>	64GB (8x8GB) DDR3 Registered DIMMs	\$168.00
<input type="checkbox"/>	96GB (12x8GB) DDR3 Registered DIMMs	\$252.00
<input type="checkbox"/>	128GB (16x8GB) DDR3 Registered DIMMs	\$336.00
<input type="checkbox"/>	128GB (8x16GB) DDR3 Registered DIMMs	\$600.00
<input type="checkbox"/>	192GB (24x8GB) DDR3 Registered DIMMs	\$504.00
<input type="checkbox"/>	192GB (12x16GB) DDR3 Registered DIMMs	\$900.00
<input type="checkbox"/>	256GB (16x16GB) DDR3 Registered DIMMs	\$1,200.00
<input type="checkbox"/>	384GB (24x16GB) DDR3 Registered DIMMs	\$1,800.00
<input type="checkbox"/>	384GB (12x32GB) DDR3 Registered DIMMs	\$3,600.00
<input type="checkbox"/>	512GB (16x32GB) DDR3 Registered DIMMs	\$4,800.00
<input type="checkbox"/>	768GB (24x32GB) DDR3 Registered DIMMs	\$7,200.00

HARD DRIVES

<input type="checkbox"/>	1TB SATA 7.2K RPM HDD 3.5" in Dell Tray	\$55.00
<input type="checkbox"/>	2TB SATA 7.2K RPM HDD 3.5" in Dell Tray	\$85.00
<input type="checkbox"/>	3TB SATA 7.2K RPM HDD 3.5" in Dell Tray	\$145.00
<input type="checkbox"/>	4TB SATA 7.2K RPM HDD 3.5" in Dell Tray	\$225.00
<input type="checkbox"/>	6TB SATA 7.2K RPM HDD 3.5" in Dell Tray	\$325.00
<input type="checkbox"/>	8TB SATA 7.2K RPM HDD 3.5" in Dell Tray	\$525.00
<input type="checkbox"/>	1TB NL-SAS 7.2K RPM HDD 3.5" in Dell Tray	\$105.00
<input type="checkbox"/>	2TB NL-SAS 7.2K RPM HDD 3.5" in Dell Tray	\$145.00
<input type="checkbox"/>	3TB NL-SAS 7.2K RPM HDD 3.5" in Dell Tray	\$195.00
<input type="checkbox"/>	4TB NL-SAS 7.2K RPM HDD 3.5" in Dell Tray	\$295.00
<input type="checkbox"/>	6TB NL-SAS 7.2K RPM HDD 3.5" in Dell Tray	\$395.00
<input type="checkbox"/>	8TB NL-SAS 7.2K RPM HDD 3.5" in Dell Tray	\$625.00
<input type="checkbox"/>	300GB 15K SAS 3.5" HDD in Dell Tray	\$65.00
<input type="checkbox"/>	450GB 15K SAS 3.5" HDD in Dell Tray	\$85.00
<input type="checkbox"/>	600GB 15K SAS 3.5" HDD in Dell Tray	\$165.00
<input type="checkbox"/>	300GB Enterprise SSD in Dell Tray	\$145.00

RAID CONTROLLER

<input type="checkbox"/>	Dell Perc H710P w/ 1GB NV Cache	\$375.00
--------------------------	---------------------------------	----------

NETWORK INTERFACE CARDS

<input type="checkbox"/>	Dual Port 1GB PCI-E NIC	\$45.00
<input type="checkbox"/>	Quad Port 1GB PCI-E NIC	\$95.00
<input type="checkbox"/>	10GB Dual Port PCI-E NIC SFP Bare Cage	\$155.00
<input type="checkbox"/>	10GB Dual Port PCI-E NIC RJ45	\$295.00
<input type="checkbox"/>	Finisar SFP+ 10GB Module for NIC	\$65.00
<input type="checkbox"/>	Intel SFP+ 10GB Module for NIC	\$95.00

HOST BUS ADAPTERS

<input type="checkbox"/>	QLogic QLE2460 4GB Single Port PCI-E HBA (Includes SFP+)	\$55.00
<input type="checkbox"/>	QLogic QLE2462 4GB Dual Port PCI-E HBA (Includes SFP+)	\$95.00
<input type="checkbox"/>	QLogic QLE2560 8GB Single Port PCI-E HBA (No SFP+)	\$175.00
<input type="checkbox"/>	QLogic QLE2562 8GB Dual Port PCI-E HBA (No SFP+)	\$295.00

BEZEL

<input type="checkbox"/>	Dell R720 2U Bezel	\$45.00
--------------------------	--------------------	---------

RAIL KIT

<input type="checkbox"/>	Dell R720 4 Post Square Hole Rail Kit	\$95.00
--------------------------	---------------------------------------	---------

Dell PowerEdge R720 16 Bay 2.5" CTO Chassis **\$2,152.78**

PROCESSORS

<input type="checkbox"/>	2 x E5-2640 v1 6 Core 2.5GHz 15MB	\$150.00
<input type="checkbox"/>	2 x E5-2670 v1 8 Core 2.6GHz 20MB	\$250.00
<input type="checkbox"/>	2 x E5-2640 v2 8 Core 2.0GHz 20MB	\$1,200.00
<input type="checkbox"/>	2 x E5-2670 v2 10 Core 2.5GHz 25MB	\$2,200.00
<input type="checkbox"/>	2 x E5-2695 v2 12 Core 2.4GHz 30MB	\$2,650.00

MEMORY

<input type="checkbox"/>	64GB (8x8GB) DDR3 Registered DIMMs	\$168.00
<input type="checkbox"/>	96GB (12x8GB) DDR3 Registered DIMMs	\$252.00
<input type="checkbox"/>	128GB (16x8GB) DDR3 Registered DIMMs	\$336.00
<input type="checkbox"/>	128GB (8x16GB) DDR3 Registered DIMMs	\$600.00
<input type="checkbox"/>	192GB (24x8GB) DDR3 Registered DIMMs	\$504.00
<input type="checkbox"/>	192GB (12x16GB) DDR3 Registered DIMMs	\$900.00
<input type="checkbox"/>	256GB (16x16GB) DDR3 Registered DIMMs	\$1,200.00
<input type="checkbox"/>	384GB (24x16GB) DDR3 Registered DIMMs	\$1,800.00
<input type="checkbox"/>	384GB (12x32GB) DDR3 Registered DIMMs	\$3,600.00
<input type="checkbox"/>	512GB (16x32GB) DDR3 Registered DIMMs	\$4,800.00
<input type="checkbox"/>	768GB (24x32GB) DDR3 Registered DIMMs	\$7,200.00

HARD DRIVES

<input type="checkbox"/>	146GB 15K SAS 2.5" HDD in Dell Tray	\$65.00
<input type="checkbox"/>	300GB 10K SAS 2.5" HDD in Dell Tray	\$95.00
<input type="checkbox"/>	600GB 10K SAS 2.5" HDD in Dell Tray	\$165.00
<input type="checkbox"/>	900GB 10K SAS 2.5" HDD in Dell Tray	\$225.00
<input type="checkbox"/>	1.2TB 10K SAS 2.5" HDD in Dell Tray	\$295.00
<input type="checkbox"/>	1TB SATA 7.2K 2.5" HDD in Dell Tray	\$145.00
<input type="checkbox"/>	1TB NL-SAS 7.2K 2.5" HDD in Dell Tray	\$195.00

RAID CONTROLLER

<input type="checkbox"/>	Dell Perc H710P w/ 1GB NV Cache	\$375.00
--------------------------	---------------------------------	----------

NETWORK INTERFACE CARDS

<input type="checkbox"/>	Dual Port 1GB PCI-E NIC	\$45.00
<input type="checkbox"/>	Quad Port 1GB PCI-E NIC	\$95.00
<input type="checkbox"/>	10GB Dual Port PCI-E NIC SFP Bare Cage	\$155.00
<input type="checkbox"/>	10GB Dual Port PCI-E NIC RJ45	\$295.00
<input type="checkbox"/>	Finisar SFP+ 10GB Module for NIC	\$65.00
<input type="checkbox"/>	Intel SFP+ 10GB Module for NIC	\$95.00

HOST BUS ADAPTERS

<input type="checkbox"/>	QLogic QLE2460 4GB Single Port PCI-E HBA (Includes SFP+)	\$55.00
<input type="checkbox"/>	QLogic QLE2462 4GB Dual Port PCI-E HBA (Includes SFP+)	\$95.00
<input type="checkbox"/>	QLogic QLE2560 8GB Single Port PCI-E HBA (No SFP+)	\$175.00
<input type="checkbox"/>	QLogic QLE2562 8GB Dual Port PCI-E HBA (No SFP+)	\$295.00



Dell PowerEdge R710 2U

[Spec Sheet](#)



Configured to order server includes:
CTO Chassis, No CPU, No Ram, No HDD,
P410, 2 x Power Supplies, Rail Kit
(If memory calls for upgraded power
supplies, it will be added at no extra charge.)

Dell PowerEdge R710 6 Bay 3.5" CTO \$395.00

PROCESSORS

<input type="checkbox"/> 2 x E5620 4 Core 2.4GHz 12MB	\$20.00
<input type="checkbox"/> 2 x X5650 6 Core 2.66GHz 12MB	\$170.00
<input type="checkbox"/> 2 x X5675 6 Core 3.06GHz 12MB	\$325.00
<input type="checkbox"/> 2 x X5690 6 Core 3.46GHz 12MB	\$415.00

MEMORY

<input type="checkbox"/> 64GB (8x8GB) DDR3 Registered DIMMs	\$168.00
<input type="checkbox"/> 96GB (12x8GB) DDR3 Registered DIMMs	\$252.00
<input type="checkbox"/> 128GB (16x8GB) DDR3 Registered DIMMs	\$336.00
<input type="checkbox"/> 128GB (8x16GB) DDR3 Registered DIMMs	\$600.00
<input type="checkbox"/> 144GB (18x8GB) DDR3 Registered DIMMs	\$378.00
<input type="checkbox"/> 192GB (12x16GB) DDR3 Registered DIMMs	\$900.00
<input type="checkbox"/> 256GB (16x16GB) DDR3 Registered DIMMs	\$1,200.00

HARD DRIVES

<input type="checkbox"/> 1TB SATA 7.2K RPM HDD 3.5" in Dell Tray	\$55.00
<input type="checkbox"/> 2TB SATA 7.2K RPM HDD 3.5" in Dell Tray	\$85.00
<input type="checkbox"/> 3TB SATA 7.2K RPM HDD 3.5" in Dell Tray	\$145.00
<input type="checkbox"/> 4TB SATA 7.2K RPM HDD 3.5" in Dell Tray	\$225.00
<input type="checkbox"/> 1TB NL-SAS 7.2K RPM HDD 3.5" in Dell Tray	\$105.00
<input type="checkbox"/> 2TB NL-SAS 7.2K RPM HDD 3.5" in Dell Tray	\$145.00
<input type="checkbox"/> 3TB NL-SAS 7.2K RPM HDD 3.5" in Dell Tray	\$195.00
<input type="checkbox"/> 4TB NL-SAS 7.2K RPM HDD 3.5" in Dell Tray	\$295.00
<input type="checkbox"/> 300GB 15K SAS 3.5" HDD in Dell Tray	\$65.00
<input type="checkbox"/> 450GB 15K SAS 3.5" HDD in Dell Tray	\$85.00
<input type="checkbox"/> 600GB 15K SAS 3.5" HDD in Dell Tray	\$165.00
<input type="checkbox"/> 300GB Enterprise SSD in Dell Tray	\$145.00

RAID CONTROLLERS

<input type="checkbox"/> Dell Perc H700 w/ 512MB Cache	\$195.00
<input type="checkbox"/> Dell Perc H700 w/ 1GB Cache	\$275.00

NETWORK INTERFACE CARDS

<input type="checkbox"/> Dual Port 1GB PCI-E NIC	\$45.00
<input type="checkbox"/> Quad Port 1GB PCI-E NIC	\$95.00
<input type="checkbox"/> 10GB Dual Port PCI-E NIC SFP Bare Cage	\$155.00
<input type="checkbox"/> 10GB Dual Port PCI-E NIC RJ45	\$295.00
<input type="checkbox"/> Finisar SFP+ 10GB Module for NIC	\$65.00
<input type="checkbox"/> Intel SFP+ 10GB Module for NIC	\$95.00

HOST BUS ADAPTERS

<input type="checkbox"/> QLogic QLE2460 4GB Single Port PCI-E HBA (Includes SFP+)	\$55.00
<input type="checkbox"/> QLogic QLE2462 4GB Dual Port PCI-E HBA (Includes SFP+)	\$95.00
<input type="checkbox"/> QLogic QLE2560 8GB Single Port PCI-E HBA (No SFP+)	\$175.00
<input type="checkbox"/> QLogic QLE2562 8GB Dual Port PCI-E HBA (No SFP+)	\$295.00

BEZEL

<input type="checkbox"/> Dell R710 2U Bezel	\$35.00
---------------------------------------------	---------

RAIL KIT

<input type="checkbox"/> Dell R710 4 Post Square Hole Rail Kit	\$75.00
----------------------------------------------------------------	---------

Dell PowerEdge R710 8 Bay 2.5" CTO \$425.00

PROCESSORS

<input type="checkbox"/> 2 x E5620 4 Core 2.4GHz 12MB	\$20.00
<input type="checkbox"/> 2 x X5650 6 Core 2.66GHz 12MB	\$170.00
<input type="checkbox"/> 2 x X5675 6 Core 3.06GHz 12MB	\$325.00
<input type="checkbox"/> 2 x X5690 6 Core 3.46GHz 12MB	\$415.00

MEMORY

<input type="checkbox"/> 64GB (8x8GB) DDR3 Registered DIMMs	\$168.00
<input type="checkbox"/> 96GB (12x8GB) DDR3 Registered DIMMs	\$252.00
<input type="checkbox"/> 128GB (16x8GB) DDR3 Registered DIMMs	\$336.00
<input type="checkbox"/> 128GB (8x16GB) DDR3 Registered DIMMs	\$600.00
<input type="checkbox"/> 144GB (18x8GB) DDR3 Registered DIMMs	\$378.00
<input type="checkbox"/> 192GB (12x16GB) DDR3 Registered DIMMs	\$900.00
<input type="checkbox"/> 256GB (16x16GB) DDR3 Registered DIMMs	\$1,200.00

HARD DRIVES

<input type="checkbox"/> 146GB 15K SAS 2.5" HDD in Dell Tray	\$65.00
<input type="checkbox"/> 300GB 10K SAS 2.5" HDD in Dell Tray	\$95.00
<input type="checkbox"/> 600GB 10K SAS 2.5" HDD in Dell Tray	\$165.00
<input type="checkbox"/> 900GB 10K SAS 2.5" HDD in Dell Tray	\$225.00
<input type="checkbox"/> 1.2TB 10K SAS 2.5" HDD in Dell Tray	\$295.00
<input type="checkbox"/> 1TB SATA 7.2K 2.5" HDD in Dell Tray	\$145.00
<input type="checkbox"/> 1TB NL-SAS 7.2K 2.5" HDD in Dell Tray	\$195.00
<input type="checkbox"/> Dell 2.5" Drive Caddy	\$18.00

RAID CONTROLLERS

<input type="checkbox"/> Dell Perc H700 w/ 512MB Cache	\$195.00
<input type="checkbox"/> Dell Perc H700 w/ 1GB Cache	\$275.00

NETWORK INTERFACE CARDS

<input type="checkbox"/> Dual Port 1GB PCI-E NIC	\$45.00
<input type="checkbox"/> Quad Port 1GB PCI-E NIC	\$95.00
<input type="checkbox"/> 10GB Dual Port PCI-E NIC SFP Bare Cage	\$155.00
<input type="checkbox"/> 10GB Dual Port PCI-E NIC RJ45	\$295.00
<input type="checkbox"/> Finisar SFP+ 10GB Module for NIC	\$65.00
<input type="checkbox"/> Intel SFP+ 10GB Module for NIC	\$95.00

HOST BUS ADAPTERS

<input type="checkbox"/> QLogic QLE2460 4GB Single Port PCI-E HBA (Includes SFP+)	\$55.00
<input type="checkbox"/> QLogic QLE2462 4GB Dual Port PCI-E HBA (Includes SFP+)	\$95.00
<input type="checkbox"/> QLogic QLE2560 8GB Single Port PCI-E HBA (No SFP+)	\$175.00
<input type="checkbox"/> QLogic QLE2562 8GB Dual Port PCI-E HBA (No SFP+)	\$295.00



Dell PowerEdge R620 2U

[Spec Sheet](#)

Configured to order server includes:
CTO Chassis, No CPU, No Ram, No HDD,
P410, 2 x Power Supplies, Rail Kit
(If memory calls for upgraded power
supplies, it will be added at no extra charge.)

Dell PowerEdge R620 4 Bay 2.5" CTO Chassis **\$975.00**

PROCESSORS

<input type="checkbox"/>	2 x E5-2640 v1 6 Core 2.5GHz 15MB	\$150.00
<input type="checkbox"/>	2 x E5-2670 v1 8 Core 2.6GHz 20MB	\$250.00
<input type="checkbox"/>	2 x E5-2640 v2 8 Core 2.0GHz 20MB	\$1,200.00
<input type="checkbox"/>	2 x E5-2670 v2 10 Core 2.5GHz 25MB	\$2,200.00
<input type="checkbox"/>	2 x E5-2695 v2 12 Core 2.4GHz 30MB	\$2,650.00

MEMORY

<input type="checkbox"/>	64GB (8x8GB) DDR3 Registered DIMMs	\$168.00
<input type="checkbox"/>	96GB (12x8GB) DDR3 Registered DIMMs	\$252.00
<input type="checkbox"/>	128GB (16x8GB) DDR3 Registered DIMMs	\$336.00
<input type="checkbox"/>	128GB (8x16GB) DDR3 Registered DIMMs	\$600.00
<input type="checkbox"/>	192GB (24x8GB) DDR3 Registered DIMMs	\$504.00
<input type="checkbox"/>	192GB (12x16GB) DDR3 Registered DIMMs	\$900.00
<input type="checkbox"/>	256GB (16x16GB) DDR3 Registered DIMMs	\$1,200.00
<input type="checkbox"/>	384GB (24x16GB) DDR3 Registered DIMMs	\$1,800.00
<input type="checkbox"/>	384GB (12x32GB) DDR3 Registered DIMMs	\$3,600.00
<input type="checkbox"/>	512GB (16x32GB) DDR3 Registered DIMMs	\$4,800.00
<input type="checkbox"/>	768GB (24x32GB) DDR3 Registered DIMMs	\$7,200.00

HARD DRIVES

<input type="checkbox"/>	146GB 15K SAS 2.5" HDD in Dell Tray	\$65.00
<input type="checkbox"/>	300GB 10K SAS 2.5" HDD in Dell Tray	\$95.00
<input type="checkbox"/>	600GB 10K SAS 2.5" HDD in Dell Tray	\$165.00
<input type="checkbox"/>	900GB 10K SAS 2.5" HDD in Dell Tray	\$225.00
<input type="checkbox"/>	1.2TB 10K SAS 2.5" HDD in Dell Tray	\$295.00
<input type="checkbox"/>	1TB SATA 7.2K 2.5" HDD in Dell Tray	\$145.00
<input type="checkbox"/>	1TB NL-SAS 7.2K 2.5" HDD in Dell Tray	\$195.00

RAID CONTROLLER

<input type="checkbox"/>	Dell Perc H710P w/ 1GB NV Cache	\$375.00
--------------------------	---------------------------------	----------

NETWORK INTERFACE CARDS

<input type="checkbox"/>	Dual Port 1GB PCI-E NIC	\$45.00
<input type="checkbox"/>	Quad Port 1GB PCI-E NIC	\$95.00
<input type="checkbox"/>	10GB Dual Port PCI-E NIC SFP Bare Cage	\$155.00
<input type="checkbox"/>	10GB Dual Port PCI-E NIC RJ45	\$295.00
<input type="checkbox"/>	Finisar SFP+ 10GB Module for NIC	\$65.00
<input type="checkbox"/>	Intel SFP+ 10GB Module for NIC	\$95.00

HOST BUS ADAPTERS

<input type="checkbox"/>	QLogic QLE2460 4GB Single Port PCI-E HBA (Includes SFP+)	\$55.00
<input type="checkbox"/>	QLogic QLE2462 4GB Dual Port PCI-E HBA (Includes SFP+)	\$95.00
<input type="checkbox"/>	QLogic QLE2560 8GB Single Port PCI-E HBA (No SFP+)	\$175.00
<input type="checkbox"/>	QLogic QLE2562 8GB Dual Port PCI-E HBA (No SFP+)	\$295.00

BEZEL

<input type="checkbox"/>	Dell R620 Bezel	\$45.00
--------------------------	-----------------	---------

RAIL KIT

<input type="checkbox"/>	Dell R620 4 Post Square Hole Rail Kit	\$95.00
--------------------------	---------------------------------------	---------

Dell PowerEdge R620 8 Bay 2.5" CTO Chassis **\$1,345.00**

PROCESSORS

<input type="checkbox"/>	2 x E5-2640 v1 6 Core 2.5GHz 15MB	\$150.00
<input type="checkbox"/>	2 x E5-2670 v1 8 Core 2.6GHz 20MB	\$250.00
<input type="checkbox"/>	2 x E5-2640 v2 8 Core 2.0GHz 20MB	\$1,200.00
<input type="checkbox"/>	2 x E5-2670 v2 10 Core 2.5GHz 25MB	\$2,200.00
<input type="checkbox"/>	2 x E5-2695 v2 12 Core 2.4GHz 30MB	\$2,650.00

MEMORY

<input type="checkbox"/>	64GB (8x8GB) DDR3 Registered DIMMs	\$168.00
<input type="checkbox"/>	96GB (12x8GB) DDR3 Registered DIMMs	\$252.00
<input type="checkbox"/>	128GB (16x8GB) DDR3 Registered DIMMs	\$336.00
<input type="checkbox"/>	128GB (8x16GB) DDR3 Registered DIMMs	\$600.00
<input type="checkbox"/>	192GB (24x8GB) DDR3 Registered DIMMs	\$504.00
<input type="checkbox"/>	192GB (12x16GB) DDR3 Registered DIMMs	\$900.00
<input type="checkbox"/>	256GB (16x16GB) DDR3 Registered DIMMs	\$1,200.00
<input type="checkbox"/>	384GB (24x16GB) DDR3 Registered DIMMs	\$1,800.00
<input type="checkbox"/>	384GB (12x32GB) DDR3 Registered DIMMs	\$3,600.00
<input type="checkbox"/>	512GB (16x32GB) DDR3 Registered DIMMs	\$4,800.00
<input type="checkbox"/>	768GB (24x32GB) DDR3 Registered DIMMs	\$7,200.00

HARD DRIVES

<input type="checkbox"/>	146GB 15K SAS 2.5" HDD in Dell Tray	\$65.00
<input type="checkbox"/>	300GB 10K SAS 2.5" HDD in Dell Tray	\$95.00
<input type="checkbox"/>	600GB 10K SAS 2.5" HDD in Dell Tray	\$165.00
<input type="checkbox"/>	900GB 10K SAS 2.5" HDD in Dell Tray	\$225.00
<input type="checkbox"/>	1.2TB 10K SAS 2.5" HDD in Dell Tray	\$295.00
<input type="checkbox"/>	1TB SATA 7.2K 2.5" HDD in Dell Tray	\$145.00
<input type="checkbox"/>	1TB NL-SAS 7.2K 2.5" HDD in Dell Tray	\$195.00

RAID CONTROLLER

<input type="checkbox"/>	Dell Perc H710P w/ 1GB NV Cache	\$375.00
--------------------------	---------------------------------	----------

NETWORK INTERFACE CARDS

<input type="checkbox"/>	Dual Port 1GB PCI-E NIC	\$45.00
<input type="checkbox"/>	Quad Port 1GB PCI-E NIC	\$95.00
<input type="checkbox"/>	10GB Dual Port PCI-E NIC SFP Bare Cage	\$155.00
<input type="checkbox"/>	10GB Dual Port PCI-E NIC RJ45	\$295.00
<input type="checkbox"/>	Finisar SFP+ 10GB Module for NIC	\$65.00
<input type="checkbox"/>	Intel SFP+ 10GB Module for NIC	\$95.00

HOST BUS ADAPTERS

<input type="checkbox"/>	QLogic QLE2460 4GB Single Port PCI-E HBA (Includes SFP+)	\$55.00
<input type="checkbox"/>	QLogic QLE2462 4GB Dual Port PCI-E HBA (Includes SFP+)	\$95.00
<input type="checkbox"/>	QLogic QLE2560 8GB Single Port PCI-E HBA (No SFP+)	\$175.00
<input type="checkbox"/>	QLogic QLE2562 8GB Dual Port PCI-E HBA (No SFP+)	\$295.00



Dell PowerEdge R610 1U

[Spec Sheet](#)

Configured to order server includes:
CTO Chassis, No CPU, No Ram, No HDD,
P410, 2 x Power Supplies, Rail Kit
(If memory calls for upgraded power
supplies, it will be added at no extra charge.)

Dell PowerEdge R610 4 Bay 2.5" CTO

\$425.00

PROCESSORS

<input type="checkbox"/>	2 x E5620 4 Core 2.4GHz 12MB	\$20.00
<input type="checkbox"/>	2 x X5650 6 Core 2.66GHz 12MB	\$170.00
<input type="checkbox"/>	2 x X5675 6 Core 3.06GHz 12MB	\$325.00
<input type="checkbox"/>	2 x X5690 6 Core 3.46GHz 12MB	\$415.00

MEMORY

<input type="checkbox"/>	64GB (8x8GB) DDR3 Registered DIMMs	\$168.00
<input type="checkbox"/>	96GB (12x8GB) DDR3 Registered DIMMs	\$252.00
<input type="checkbox"/>	128GB (8x16GB) DDR3 Registered DIMMs	\$600.00
<input type="checkbox"/>	192GB (12x16GB) DDR3 Registered DIMMs	\$900.00

HARD DRIVES

<input type="checkbox"/>	146GB 15K SAS 2.5" HDD in Dell Tray	\$65.00
<input type="checkbox"/>	300GB 10K SAS 2.5" HDD in Dell Tray	\$95.00
<input type="checkbox"/>	600GB 10K SAS 2.5" HDD in Dell Tray	\$165.00
<input type="checkbox"/>	900GB 10K SAS 2.5" HDD in Dell Tray	\$225.00
<input type="checkbox"/>	1.2TB 10K SAS 2.5" HDD in Dell Tray	\$295.00
<input type="checkbox"/>	1TB SATA 7.2K 2.5" HDD in Dell Tray	\$145.00
<input type="checkbox"/>	1TB NL-SAS 7.2K 2.5" HDD in Dell Tray	\$195.00
<input type="checkbox"/>	Dell 2.5" Drive Caddy	\$18.00

RAID CONTROLLERS

<input type="checkbox"/>	Dell Perc H700 w/ 512MB Cache	\$195.00
<input type="checkbox"/>	Dell Perc H700 w/ 1GB Cache	\$275.00

NETWORK INTERFACE CARDS

<input type="checkbox"/>	Dual Port 1GB PCI-E NIC	\$45.00
<input type="checkbox"/>	Quad Port 1GB PCI-E NIC	\$95.00
<input type="checkbox"/>	10GB Dual Port PCI-E NIC SFP Bare Cage	\$155.00
<input type="checkbox"/>	10GB Dual Port PCI-E NIC RJ45	\$295.00
<input type="checkbox"/>	Finisar SFP+ 10GB Module for NIC	\$65.00
<input type="checkbox"/>	Intel SFP+ 10GB Module for NIC	\$95.00

HOST BUS ADAPTERS

<input type="checkbox"/>	QLogic QLE2460 4GB Single Port PCI-E HBA (Includes SFP+)	\$55.00
<input type="checkbox"/>	QLogic QLE2462 4GB Dual Port PCI-E HBA (Includes SFP+)	\$95.00
<input type="checkbox"/>	QLogic QLE2560 8GB Single Port PCI-E HBA (No SFP+)	\$175.00
<input type="checkbox"/>	QLogic QLE2562 8GB Dual Port PCI-E HBA (No SFP+)	\$295.00

BEZEL

<input type="checkbox"/>	Dell R610 1U Bezel	\$35.00
--------------------------	--------------------	---------

RAIL KIT

<input type="checkbox"/>	Dell R610 4 Post Square Hole Rail Kit	\$75.00
--------------------------	---------------------------------------	---------



The Dell PowerEdge R610 offers simplified management, purposeful design, and energy efficiency combined in a rack server that can help you better manage your enterprise.

Dell PowerEdge R510 2U

[Spec Sheet](#)

Configured to order server includes:
CTO Chassis, No CPU, No Ram, No HDD,
P410, 2 x Power Supplies, Rail Kit
(If memory calls for upgraded power
supplies, it will be added at no extra charge.)

Dell PowerEdge R510 12 Bay 3.5" CTO

\$575.00

PROCESSORS

<input type="checkbox"/>	2 x E5620 4 Core 2.4GHz 12MB	\$20.00
<input type="checkbox"/>	2 x X5650 6 Core 2.66GHz 12MB	\$170.00
<input type="checkbox"/>	2 x X5675 6 Core 3.06GHz 12MB	\$325.00
<input type="checkbox"/>	2 x X5690 6 Core 3.46GHz 12MB	\$415.00

MEMORY

<input type="checkbox"/>	64GB (8x8GB) DDR3 Registered DIMMs	\$168.00
<input type="checkbox"/>	96GB (12x8G) DDR3 Registered DIMMs	\$252.00
<input type="checkbox"/>	128GB (8x16GB) DDR3 Registered DIMMs	\$600.00
<input type="checkbox"/>	192GB (12x16GB) DDR3 Registered DIMMs	\$900.00

HARD DRIVES

<input type="checkbox"/>	1TB SATA 7.2K RPM HDD 3.5" in Dell Tray	\$55.00
<input type="checkbox"/>	2TB SATA 7.2K RPM HDD 3.5" in Dell Tray	\$85.00
<input type="checkbox"/>	3TB SATA 7.2K RPM HDD 3.5" in Dell Tray	\$145.00
<input type="checkbox"/>	4TB SATA 7.2K RPM HDD 3.5" in Dell Tray	\$225.00
<input type="checkbox"/>	1TB NL-SAS 7.2K RPM HDD 3.5" in Dell Tray	\$105.00
<input type="checkbox"/>	2TB NL-SAS 7.2K RPM HDD 3.5" in Dell Tray	\$145.00
<input type="checkbox"/>	3TB NL-SAS 7.2K RPM HDD 3.5" in Dell Tray	\$195.00
<input type="checkbox"/>	4TB NL-SAS 7.2K RPM HDD 3.5" in Dell Tray	\$295.00
<input type="checkbox"/>	300GB 15K SAS 3.5" HDD in Dell Tray	\$65.00
<input type="checkbox"/>	450GB 15K SAS 3.5" HDD in Dell Tray	\$85.00
<input type="checkbox"/>	600GB 15K SAS 3.5" HDD in Dell Tray	\$165.00
<input type="checkbox"/>	300GB Enterprise SSD in Dell Tray	\$145.00

RAID CONTROLLERS

<input type="checkbox"/>	Dell Perc H700 w/ 512MB Cache	\$195.00
<input type="checkbox"/>	Dell Perc H700 w/ 1GB Cache	\$275.00

NETWORK INTERFACE CARDS

<input type="checkbox"/>	Dual Port 1GB PCI-E NIC	\$45.00
<input type="checkbox"/>	Quad Port 1GB PCI-E NIC	\$95.00
<input type="checkbox"/>	10GB Dual Port PCI-E NIC SFP Bare Cage	\$155.00
<input type="checkbox"/>	10GB Dual Port PCI-E NIC RJ45	\$295.00
<input type="checkbox"/>	Finisar SFP+ 10GB Module for NIC	\$65.00
<input type="checkbox"/>	Intel SFP+ 10GB Module for NIC	\$95.00

HOST BUS ADAPTERS

<input type="checkbox"/>	QLogic QLE2460 4GB Single Port PCI-E HBA (Includes SFP+)	\$55.00
<input type="checkbox"/>	QLogic QLE2462 4GB Dual Port PCI-E HBA (Includes SFP+)	\$95.00
<input type="checkbox"/>	QLogic QLE2560 8GB Single Port PCI-E HBA (No SFP+)	\$175.00
<input type="checkbox"/>	QLogic QLE2562 8GB Dual Port PCI-E HBA (No SFP+)	\$295.00

BEZEL

<input type="checkbox"/>	Dell R510 Bezel	\$45.00
--------------------------	-----------------	---------

RAIL KIT

<input type="checkbox"/>	Dell R510 4 Post Square Hole Rail Kit	\$95.00
--------------------------	---------------------------------------	---------



The [Dell PowerEdge R510](#) is a multipurpose 2-socket 2U high-capacity rack server offering an excellent balance of internal storage, redundancy, and value.

Dell PowerEdge R410 1U

[Spec Sheet](#)

Configured to order server includes:
CTO Chassis, No CPU, No Ram, No HDD,
P410, 2 x Power Supplies, Rail Kit
(If memory calls for upgraded power
supplies, it will be added at no extra charge.)

Dell PowerEdge R410 4 Bay 3.5" CTO

\$295.00

PROCESSORS

<input type="checkbox"/>	2 x E5620 4 Core 2.4GHz 12MB	\$20.00
<input type="checkbox"/>	2 x X5650 6 Core 2.66GHz 12MB	\$170.00
<input type="checkbox"/>	2 x X5675 6 Core 3.06GHz 12MB	\$325.00
<input type="checkbox"/>	2 x X5690 6 Core 3.46GHz 12MB	\$415.00

MEMORY

<input type="checkbox"/>	64GB (8x8GB) DDR3 Registered DIMMs	\$168.00
<input type="checkbox"/>	128GB (8x16GB) DDR3 Registered DIMMs	\$600.00

HARD DRIVES

<input type="checkbox"/>	1TB SATA 7.2K RPM HDD 3.5" in Dell Tray	\$55.00
<input type="checkbox"/>	2TB SATA 7.2K RPM HDD 3.5" in Dell Tray	\$85.00
<input type="checkbox"/>	3TB SATA 7.2K RPM HDD 3.5" in Dell Tray	\$145.00
<input type="checkbox"/>	4TB SATA 7.2K RPM HDD 3.5" in Dell Tray	\$225.00
<input type="checkbox"/>	1TB NL-SAS 7.2K RPM HDD 3.5" in Dell Tray	\$105.00
<input type="checkbox"/>	2TB NL-SAS 7.2K RPM HDD 3.5" in Dell Tray	\$145.00
<input type="checkbox"/>	3TB NL-SAS 7.2K RPM HDD 3.5" in Dell Tray	\$195.00
<input type="checkbox"/>	4TB NL-SAS 7.2K RPM HDD 3.5" in Dell Tray	\$295.00
<input type="checkbox"/>	300GB 15K SAS 3.5" HDD in Dell Tray	\$65.00
<input type="checkbox"/>	450GB 15K SAS 3.5" HDD in Dell Tray	\$85.00
<input type="checkbox"/>	600GB 15K SAS 3.5" HDD in Dell Tray	\$165.00
<input type="checkbox"/>	300GB Enterprise SSD in Dell Tray	\$145.00

RAID CONTROLLERS

<input type="checkbox"/>	Dell Perc H700 w/ 512MB Cache	\$195.00
<input type="checkbox"/>	Dell Perc H700 w/ 1GB Cache	\$275.00

NETWORK INTERFACE CARDS

<input type="checkbox"/>	Dual Port 1GB PCI-E NIC	\$45.00
<input type="checkbox"/>	Quad Port 1GB PCI-E NIC	\$95.00
<input type="checkbox"/>	10GB Dual Port PCI-E NIC SFP Bare Cage	\$155.00
<input type="checkbox"/>	10GB Dual Port PCI-E NIC RJ45	\$295.00
<input type="checkbox"/>	Finisar SFP+ 10GB Module for NIC	\$65.00
<input type="checkbox"/>	Intel SFP+ 10GB Module for NIC	\$95.00

HOST BUS ADAPTERS

<input type="checkbox"/>	QLogic QLE2460 4GB Single Port PCI-E HBA (Includes SFP+)	\$55.00
<input type="checkbox"/>	QLogic QLE2462 4GB Dual Port PCI-E HBA (Includes SFP+)	\$95.00
<input type="checkbox"/>	QLogic QLE2560 8GB Single Port PCI-E HBA (No SFP+)	\$175.00
<input type="checkbox"/>	QLogic QLE2562 8GB Dual Port PCI-E HBA (No SFP+)	\$295.00

BEZEL

<input type="checkbox"/>	Dell R410 Bezel	\$35.00
--------------------------	-----------------	---------

RAIL KIT

<input type="checkbox"/>	Dell R410 4 Post Square Hole Rail Kit	\$75.00
--------------------------	---------------------------------------	---------

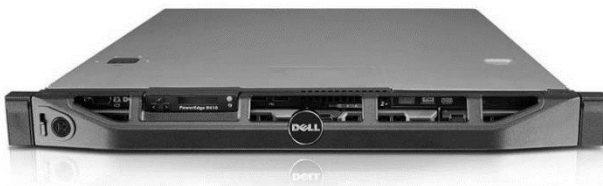

Energy efficient and compact, the [PowerEdge R410](#) is designed with the performance and reliability needed for High-Performance Computing

Dell PowerEdge M620 Blade

[Spec Sheet](#)

Configured to order server includes:
Base chassis ready for all internal
components. No mezzanine cards included.

Dell PowerEdge M620 2 Bay 2.5" CTO Chassis

\$975.00

PROCESSORS

<input type="checkbox"/>	2 x E5-2640 v1 6 Core 2.5GHz 15MB	\$150.00
<input type="checkbox"/>	2 x E5-2670 v1 8 Core 2.6GHz 20MB	\$250.00
<input type="checkbox"/>	2 x E5-2640 v2 8 Core 2.0GHz 20MB	\$1,200.00
<input type="checkbox"/>	2 x E5-2670 v2 10 Core 2.5GHz 25MB	\$2,200.00
<input type="checkbox"/>	2 x E5-2695 v2 12 Core 2.4GHz 30MB	\$2,650.00

MEMORY

<input type="checkbox"/>	64GB (8x8GB) DDR3 Registered DIMMs	\$168.00
<input type="checkbox"/>	96GB (12x8GB) DDR3 Registered DIMMs	\$252.00
<input type="checkbox"/>	128GB (16x8GB) DDR3 Registered DIMMs	\$336.00
<input type="checkbox"/>	128GB (8x16GB) DDR3 Registered DIMMs	\$600.00
<input type="checkbox"/>	192GB (24x8GB) DDR3 Registered DIMMs	\$504.00
<input type="checkbox"/>	192GB (12x16GB) DDR3 Registered DIMMs	\$900.00
<input type="checkbox"/>	256GB (16x16GB) DDR3 Registered DIMMs	\$1,200.00
<input type="checkbox"/>	384GB (24x16GB) DDR3 Registered DIMMs	\$1,800.00
<input type="checkbox"/>	384GB (12x32GB) DDR3 Registered DIMMs	\$3,600.00
<input type="checkbox"/>	512GB (16x32GB) DDR3 Registered DIMMs	\$4,800.00
<input type="checkbox"/>	768GB (24x32GB) DDR3 Registered DIMMs	\$7,200.00

HARD DRIVES

<input type="checkbox"/>	146GB 15K SAS 2.5" HDD in Dell Tray	\$65.00
<input type="checkbox"/>	300GB 10K SAS 2.5" HDD in Dell Tray	\$95.00
<input type="checkbox"/>	600GB 10K SAS 2.5" HDD in Dell Tray	\$165.00
<input type="checkbox"/>	900GB 10K SAS 2.5" HDD in Dell Tray	\$225.00
<input type="checkbox"/>	1.2TB 10K SAS 2.5" HDD in Dell Tray	\$295.00
<input type="checkbox"/>	1TB SATA 7.2K 2.5" HDD in Dell Tray	\$145.00
<input type="checkbox"/>	1TB NL-SAS 7.2K 2.5" HDD in Dell Tray	\$195.00
<input type="checkbox"/>	Dell 2.5" Drive Caddy	\$18.00
<input type="checkbox"/>	Dell 2.5" Drive Blank Filer	\$30.00

SD CARD READER

<input type="checkbox"/>	Dell Internal Media Card Reader Dual SD Card Slot	\$175.00
--------------------------	---------------------------------------------------	----------

RAID CONTROLLER

<input type="checkbox"/>	Dell Perc H710 Mini Blade 6GB/s 512MB Cache	\$275.00
--------------------------	---------------------------------------------	----------

NETWORK INTERFACE CARDS

<input type="checkbox"/>	Intel I350-T4 Quad Port 1G Mezzanine Card	\$195.00
<input type="checkbox"/>	Broadcom 5719 Quad Port 1G Mezzanine Card	\$155.00
<input type="checkbox"/>	Broadcom 57810S-K NDC 10GbE Mezzanine Card	\$105.00
<input type="checkbox"/>	Broadcom 57810S-K NDC 10GbE Converged Mezzanine Card	\$195.00
<input type="checkbox"/>	Broadcom BCM57840 NDC 10GbE 4 Port Mezzanine Card	\$215.00
<input type="checkbox"/>	Intel X520 Dual Port 10GB Mezzanine Card	\$175.00

HOST BUS ADAPTERS

<input type="checkbox"/>	QLogic QME2572 Dual Port 8GB FC Mezzanine Card	\$295.00
<input type="checkbox"/>	Emulex LPE1205 Dual Port 8GB FC Mezzanine Card	\$225.00



The Dell PowerEdge M620 is designed for maximum performance combined with extreme density and power efficiency.

Dell PowerEdge M610 Blade

[Spec Sheet](#)

Configured to order server includes:
Base chassis ready for all internal
components. No mezzanine cards included.

Dell PowerEdge M610 Blade 2 x 2.5"

\$425.00

PROCESSORS

<input type="checkbox"/>	2 x E5620 4 Core 2.4GHz 12MB	\$20.00
<input type="checkbox"/>	2 x X5650 6 Core 2.66GHz 12MB	\$170.00
<input type="checkbox"/>	2 x X5675 6 Core 3.06GHz 12MB	\$325.00
<input type="checkbox"/>	2 x X5690 6 Core 3.46GHz 12MB	\$415.00

MEMORY

<input type="checkbox"/>	64GB (8x8GB) DDR3 Registered DIMMs	\$168.00
<input type="checkbox"/>	96GB (12x8GB) DDR3 Registered DIMMs	\$252.00
<input type="checkbox"/>	128GB (8x16GB) DDR3 Registered DIMMs	\$600.00
<input type="checkbox"/>	192GB (12x16GB) DDR3 Registered DIMMs	\$900.00

HARD DRIVES

<input type="checkbox"/>	146GB 15K SAS 2.5" HDD in Dell Tray	\$65.00
<input type="checkbox"/>	300GB 10K SAS 2.5" HDD in Dell Tray	\$95.00
<input type="checkbox"/>	600GB 10K SAS 2.5" HDD in Dell Tray	\$165.00
<input type="checkbox"/>	900GB 10K SAS 2.5" HDD in Dell Tray	\$225.00
<input type="checkbox"/>	1.2TB 10K SAS 2.5" HDD in Dell Tray	\$295.00
<input type="checkbox"/>	1TB SATA 7.2K 2.5" HDD in Dell Tray	\$145.00
<input type="checkbox"/>	1TB NL-SAS 7.2K 2.5" HDD in Dell Tray	\$195.00
<input type="checkbox"/>	Dell 2.5" Drive Caddy	\$18.00
<input type="checkbox"/>	Dell 2.5" Drive Blank Filer	\$15.00

SD CARD READER

<input type="checkbox"/>	Dell Internal Media Card Reader Dual SD Card Slot	\$175.00
--------------------------	---------------------------------------------------	----------

RAID CONTROLLER

<input type="checkbox"/>	Dell Perc H700 6GB/s Modular Controller	\$225.00
--------------------------	-----------------------------------------	----------

NETWORK INTERFACE CARDS

<input type="checkbox"/>	Broadcom 5709 Dual Port Network Mezzanine Card	\$45.00
<input type="checkbox"/>	Intel I350-T4 Quad Port Network Mezzanine Card	\$225.00
<input type="checkbox"/>	Quad Port 1GB Mezzanine Card	\$125.00
<input type="checkbox"/>	10GB Dual Port Mezzanine Card	\$195.00

HOST BUS ADAPTERS

<input type="checkbox"/>	QLogic QLE2460 4GB Single Port PCI-E HBA (Includes SFP+)	\$55.00
<input type="checkbox"/>	QLogic QLE2462 4GB Dual Port PCI-E HBA (Includes SFP+)	\$95.00
<input type="checkbox"/>	QLogic QME2572 Dual Port 8GB FC Mezzanine Card	\$295.00
<input type="checkbox"/>	Emulex LPE1205 Dual Port 8GB FC Mezzanine Card	\$225.00
<input type="checkbox"/>	Broadcom BCM57840 NDC 10GbE 4 Port Mezzanine Card	\$215.00



The [Dell PowerEdge M610](#) offers a robust and scalable enterprise platform that can help you simplify and save on IT expenses.

HP ProLiant DL380p G8

[Spec Sheet](#)

Configured to order server includes:
CTO Chassis, No CPU, No Ram, No HDD,
P410, 2 x Power Supplies, Rail Kit
(If memory calls for upgraded power
supplies, it will be added at no extra charge.)

HP ProLiant DL380p G8 8 Bay 2.5"

\$1,295.00

PROCESSORS

<input type="checkbox"/>	2 x E5-2640 v1 6 Core 2.5GHz 15MB	\$150.00
<input type="checkbox"/>	2 x E5-2670 v1 8 Core 2.6GHz 20MB	\$250.00
<input type="checkbox"/>	2 x E5-2640 v2 8 Core 2.0GHz 20MB	\$1,200.00
<input type="checkbox"/>	2 x E5-2670 v2 10 Core 2.5GHz 25MB	\$2,200.00
<input type="checkbox"/>	2 x E5-2695 v2 12 Core 2.4GHz 30MB	\$2,650.00

MEMORY

<input type="checkbox"/>	64GB (8x8GB) DDR3 Registered DIMMs	\$168.00
<input type="checkbox"/>	96GB (12x8GB) DDR3 Registered DIMMs	\$252.00
<input type="checkbox"/>	128GB (16x8GB) DDR3 Registered DIMMs	\$336.00
<input type="checkbox"/>	128GB (8x16GB) DDR3 Registered DIMMs	\$600.00
<input type="checkbox"/>	192GB (24x8GB) DDR3 Registered DIMMs	\$504.00
<input type="checkbox"/>	192GB (12x16GB) DDR3 Registered DIMMs	\$900.00
<input type="checkbox"/>	256GB (16x16GB) DDR3 Registered DIMMs	\$1,200.00
<input type="checkbox"/>	384GB (24x16GB) DDR3 Registered DIMMs	\$1,800.00
<input type="checkbox"/>	384GB (12x32GB) DDR3 Registered DIMMs	\$3,600.00
<input type="checkbox"/>	512GB (16x32GB) DDR3 Registered DIMMs	\$4,800.00
<input type="checkbox"/>	768GB (24x32GB) DDR3 Registered DIMMs	\$7,200.00

HARD DRIVES

<input type="checkbox"/>	146GB 15K SAS 2.5" HDD in HP Tray	\$65.00
<input type="checkbox"/>	300GB 10K SAS 2.5" HDD in HP Tray	\$95.00
<input type="checkbox"/>	300GB 15K SAS 2.5" HDD in HP Tray	\$295.00
<input type="checkbox"/>	600GB 10K SAS 2.5" HDD in HP Tray	\$165.00
<input type="checkbox"/>	900GB 10K SAS 2.5" HDD in HP Tray	\$225.00
<input type="checkbox"/>	1.2TB 10K SAS 2.5" HDD in HP Tray	\$295.00
<input type="checkbox"/>	1TB NL-SAS 7.2K 2.5" HDD in HP Tray	\$195.00

RAID CONTROLLERS

<input type="checkbox"/>	HP P420i Raid Adapter w/ 1G Cache	\$375.00
<input type="checkbox"/>	HP P420i Raid Adapter w/ 2G Cache	\$495.00

NETWORK INTERFACE CARDS

<input type="checkbox"/>	Dual Port 1GB PCI-E NIC	\$45.00
<input type="checkbox"/>	Quad Port 1GB PCI-E NIC	\$95.00
<input type="checkbox"/>	10GB Dual Port PCI-E NIC SFP Bare Cage	\$155.00
<input type="checkbox"/>	10GB Dual Port PCI-E NIC RJ45	\$295.00
<input type="checkbox"/>	Finisar SFP+ 10GB Module for NIC	\$65.00
<input type="checkbox"/>	Intel SFP+ 10GB Module for NIC	\$95.00
<input type="checkbox"/>	HP NC365T Quad Port 1GB PCI-E NIC	\$95.00
<input type="checkbox"/>	HP NC523SFP 10GB 2-port Server Adapter	\$175.00
<input type="checkbox"/>	HP NC552SFP 10Gb 2-port Ethernet Server Adapter	\$215.00
<input type="checkbox"/>	HP Ethernet 10Gb 2-port 530SFP Adapter	\$295.00
<input type="checkbox"/>	HP Ethernet 10Gb 2-port 530T Adapter	\$375.00
<input type="checkbox"/>	HP Ethernet 10Gb 2-port 560SFP+ Adapter	\$325.00
<input type="checkbox"/>	HP Ethernet 10Gb 2-port 561T Adapter	\$395.00
<input type="checkbox"/>	HP Ethernet 10Gb 2-port 570SFP+ Adapter	\$395.00
<input type="checkbox"/>	HP Ethernet 10Gb 2-port 571SFP+ Adapter	\$295.00
<input type="checkbox"/>	HP X132 10G SFP+ LC LR Transceiver	\$195.00
<input type="checkbox"/>	HP X132 10G SFP+ LC SR Transceiver	\$395.00

HOST BUS ADAPTERS

<input type="checkbox"/>	QLogic QLE2460 4GB Single Port PCI-E HBA (Includes SFP+)	\$55.00
<input type="checkbox"/>	QLogic QLE2462 4GB Dual Port PCI-E HBA (Includes SFP+)	\$95.00
<input type="checkbox"/>	QLogic QLE2560 8GB Single Port PCI-E HBA (No SFP+)	\$175.00
<input type="checkbox"/>	QLogic QLE2562 8GB Dual Port PCI-E HBA (No SFP+)	\$295.00
<input type="checkbox"/>	HP 81B PCI-E 8Gb Fibre Channel Single Port Host Bus Adapter (BROCADE)	\$275.00
<input type="checkbox"/>	HP 82B PCI-E 8Gb Fibre Channel Dual Port Host Bus Adapter (BROCADE)	\$315.00
<input type="checkbox"/>	HP 81Q PCI-E Fibre Channel Single Port Host Bus Adapter (QLogic)	\$275.00
<input type="checkbox"/>	HP 82Q PCI-E Fibre Channel Dual Port Host Bus Adapter (QLogic)	\$375.00

Servers are refurbished unless specified as new and include free shipping. Prices are valid until June 30th, 2017.

HP ProLiant DL360p G8 1U

[Spec Sheet](#)

Configured to order server includes:
CTO Chassis, No CPU, No Ram, No HDD,
P410, 2 x Power Supplies, Rail Kit
(If memory calls for upgraded power
supplies, it will be added at no extra charge.)

HP ProLiant DL360p G8 4 Bay 2.5"

\$1,125.00

PROCESSORS

<input type="checkbox"/>	2 x E5-2640 v1 6 Core 2.5GHz 15MB	\$150.00
<input type="checkbox"/>	2 x E5-2670 v1 8 Core 2.6GHz 20MB	\$250.00
<input type="checkbox"/>	2 x E5-2640 v2 8 Core 2.0GHz 20MB	\$1,200.00
<input type="checkbox"/>	2 x E5-2670 v2 10 Core 2.5GHz 25MB	\$2,200.00
<input type="checkbox"/>	2 x E5-2695 v2 12 Core 2.4GHz 30MB	\$2,650.00

MEMORY

<input type="checkbox"/>	64GB (8x8GB) DDR3 Registered DIMMs	\$168.00
<input type="checkbox"/>	96GB (12x8GB) DDR3 Registered DIMMs	\$252.00
<input type="checkbox"/>	128GB (16x8GB) DDR3 Registered DIMMs	\$336.00
<input type="checkbox"/>	128GB (8x16GB) DDR3 Registered DIMMs	\$600.00
<input type="checkbox"/>	192GB (24x8GB) DDR3 Registered DIMMs	\$504.00
<input type="checkbox"/>	192GB (12x16GB) DDR3 Registered DIMMs	\$900.00
<input type="checkbox"/>	256GB (16x16GB) DDR3 Registered DIMMs	\$1,200.00
<input type="checkbox"/>	384GB (24x16GB) DDR3 Registered DIMMs	\$1,800.00
<input type="checkbox"/>	384GB (12x32GB) DDR3 Registered DIMMs	\$3,600.00
<input type="checkbox"/>	512GB (16x32GB) DDR3 Registered DIMMs	\$4,800.00
<input type="checkbox"/>	768GB (24x32GB) DDR3 Registered DIMMs	\$7,200.00

HARD DRIVES

<input type="checkbox"/>	146GB 15K SAS 2.5" HDD in HP Tray	\$65.00
<input type="checkbox"/>	300GB 10K SAS 2.5" HDD in HP Tray	\$95.00
<input type="checkbox"/>	300GB 15K SAS 2.5" HDD in HP Tray	\$295.00
<input type="checkbox"/>	600GB 10K SAS 2.5" HDD in HP Tray	\$165.00
<input type="checkbox"/>	900GB 10K SAS 2.5" HDD in HP Tray	\$225.00
<input type="checkbox"/>	1.2TB 10K SAS 2.5" HDD in HP Tray	\$295.00
<input type="checkbox"/>	1TB NL-SAS 7.2K 2.5" HDD in HP Tray	\$195.00

RAID CONTROLLERS

<input type="checkbox"/>	HP P420i Raid Adapter w/ 1G Cache	\$375.00
<input type="checkbox"/>	HP P420i Raid Adapter w/ 2G Cache	\$495.00

NETWORK INTERFACE CARDS

<input type="checkbox"/>	Dual Port 1GB PCI-E NIC	\$45.00
<input type="checkbox"/>	Quad Port 1GB PCI-E NIC	\$95.00
<input type="checkbox"/>	10GB Dual Port PCI-E NIC SFP Bare Cage	\$155.00
<input type="checkbox"/>	10GB Dual Port PCI-E NIC RJ45	\$295.00
<input type="checkbox"/>	Finisar SFP+ 10GB Module for NIC	\$65.00
<input type="checkbox"/>	Intel SFP+ 10GB Module for NIC	\$95.00
<input type="checkbox"/>	HP NC365T Quad Port 1GB PCI-E NIC	\$95.00
<input type="checkbox"/>	HP NC523SFP 10GB 2-port Server Adapter	\$175.00
<input type="checkbox"/>	HP NC552SFP 10Gb 2-port Ethernet Server Adapter	\$215.00
<input type="checkbox"/>	HP Ethernet 10Gb 2-port 530SFP Adapter	\$295.00
<input type="checkbox"/>	HP Ethernet 10Gb 2-port 530T Adapter	\$375.00
<input type="checkbox"/>	HP Ethernet 10Gb 2-port 560SFP+ Adapter	\$325.00
<input type="checkbox"/>	HP Ethernet 10Gb 2-port 561T Adapter	\$395.00
<input type="checkbox"/>	HP Ethernet 10Gb 2-port 570SFP+ Adapter	\$395.00
<input type="checkbox"/>	HP Ethernet 10Gb 2-port 571SFP+ Adapter	\$295.00
<input type="checkbox"/>	HP NC523SFP 10GB 2-port Server Adapter	\$175.00
<input type="checkbox"/>	HP NC552SFP 10Gb 2-port Ethernet Server Adapter	\$215.00
<input type="checkbox"/>	HP X132 10G SFP+ LC LR Transceiver	\$195.00
<input type="checkbox"/>	HP X132 10G SFP+ LC SR Transceiver	\$395.00

HOST BUS ADAPTERS

<input type="checkbox"/>	QLogic QLE2460 4GB Single Port PCI-E HBA (Includes SFP+)	\$55.00
<input type="checkbox"/>	QLogic QLE2462 4GB Dual Port PCI-E HBA (Includes SFP+)	\$95.00
<input type="checkbox"/>	QLogic QLE2560 8GB Single Port PCI-E HBA (No SFP+)	\$175.00
<input type="checkbox"/>	QLogic QLE2562 8GB Dual Port PCI-E HBA (No SFP+)	\$295.00
<input type="checkbox"/>	HP 81B PCI-E 8Gb Fibre Channel Single Port Host Bus Adapter (BROCADE)	\$275.00
<input type="checkbox"/>	HP 82B PCI-E 8Gb Fibre Channel Dual Port Host Bus Adapter (BROCADE)	\$315.00
<input type="checkbox"/>	HP 81Q PCI-E Fibre Channel Single Port Host Bus Adapter (QLogic)	\$275.00
<input type="checkbox"/>	HP 82Q PCI-E Fibre Channel Dual Port Host Bus Adapter (QLogic)	\$375.00

Servers are refurbished unless specified as new and include free shipping. Prices are valid until June 30th, 2017.

HP ProLiant DL380 G7 2U

[Spec Sheet](#)

Configured to order server includes:
CTO Chassis, No CPU, No Ram, No HDD,
P410, 2 x Power Supplies, Rail Kit
(If memory calls for upgraded power
supplies, it will be added at no extra charge.)

HP ProLiant DL380 G7 8 Bay 2.5"

\$475.00

PROCESSORS

<input type="checkbox"/>	2 x E5620 4 Core 2.4GHz 12MB	\$20.00
<input type="checkbox"/>	2 x X5650 6 Core 2.66GHz 12MB	\$170.00
<input type="checkbox"/>	2 x X5675 6 Core 3.06GHz 12MB	\$325.00
<input type="checkbox"/>	2 x X5690 6 Core 3.46GHz 12MB	\$415.00

MEMORY

<input type="checkbox"/>	64GB (8x8GB) DDR3 Registered DIMMs	\$168.00
<input type="checkbox"/>	96GB (12x8GB) DDR3 Registered DIMMs	\$252.00
<input type="checkbox"/>	128GB (16x8GB) DDR3 Registered DIMMs	\$336.00
<input type="checkbox"/>	128GB (8x16GB) DDR3 Registered DIMMs	\$600.00
<input type="checkbox"/>	192GB (12x16GB) DDR3 Registered DIMMs	\$900.00
<input type="checkbox"/>	256GB (16x16GB) DDR3 Registered DIMMs	\$1,200.00

HARD DRIVES

<input type="checkbox"/>	146GB 15K SAS 2.5" HDD in HP Tray	\$65.00
<input type="checkbox"/>	300GB 10K SAS 2.5" HDD in HP Tray	\$95.00
<input type="checkbox"/>	300GB 15K SAS 2.5" HDD in HP Tray	\$295.00
<input type="checkbox"/>	600GB 10K SAS 2.5" HDD in HP Tray	\$165.00
<input type="checkbox"/>	900GB 10K SAS 2.5" HDD in HP Tray	\$225.00
<input type="checkbox"/>	1.2TB 10K SAS 2.5" HDD in HP Tray	\$295.00
<input type="checkbox"/>	1TB NL-SAS 7.2K 2.5" HDD in HP Tray	\$195.00

RAID CONTROLLERS

<input type="checkbox"/>	HP P410i Raid Adapter w/ 512MB Cache	\$95.00
<input type="checkbox"/>	HP P410i Raid Adapter w/ 1G Cache	\$175.00
<input type="checkbox"/>	HP P812/1G FBWC 2P Internal / 4P External SAS Controller	\$195.00

NETWORK INTERFACE CARDS

<input type="checkbox"/>	Dual Port 1GB PCI-E NIC	\$45.00
<input type="checkbox"/>	Quad Port 1GB PCI-E NIC	\$95.00
<input type="checkbox"/>	10GB Dual Port PCI-E NIC SFP Bare Cage	\$155.00
<input type="checkbox"/>	10GB Dual Port PCI-E NIC RJ45	\$295.00
<input type="checkbox"/>	Finisar SFP+ 10GB Module for NIC	\$65.00
<input type="checkbox"/>	Intel SFP+ 10GB Module for NIC	\$95.00
<input type="checkbox"/>	HP NC365T Quad Port 1GB PCI-E NIC	\$95.00
<input type="checkbox"/>	HP NC552SFP Dual Port 10GbE Gigabit Server Adapter	\$125.00
<input type="checkbox"/>	HP NC550SFP Dual Port 10GbE Server Adapter	\$135.00
<input type="checkbox"/>	HP NC523SFP 10GB 2-port Server Adapter	\$175.00

HOST BUS ADAPTERS

<input type="checkbox"/>	QLogic QLE2460 4GB Single Port PCI-E HBA (Includes SFP+)	\$55.00
<input type="checkbox"/>	QLogic QLE2462 4GB Dual Port PCI-E HBA (Includes SFP+)	\$95.00
<input type="checkbox"/>	QLogic QLE2560 8GB Single Port PCI-E HBA (No SFP+)	\$175.00
<input type="checkbox"/>	QLogic QLE2562 8GB Dual Port PCI-E HBA (No SFP+)	\$295.00
<input type="checkbox"/>	HP 81B PCI-E 8Gb Fibre Channel Single Port Host Bus Adapter (BROCADE)	\$275.00
<input type="checkbox"/>	HP 82B PCI-E 8Gb Fibre Channel Dual Port Host Bus Adapter (BROCADE)	\$315.00
<input type="checkbox"/>	HP 81Q PCI-E Fibre Channel Single Port Host Bus Adapter (QLogic)	\$275.00
<input type="checkbox"/>	HP 82Q PCI-E Fibre Channel Dual Port Host Bus Adapter (QLogic)	\$375.00



The [HP ProLiant DL380 G7](#) server continues to deliver on its heritage of engineering excellence with increased flexibility and performance, enterprise-class uptime...

HP ProLiant DL360 G7 1U

[Spec Sheet](#)

Configured to order server includes:
CTO Chassis, No CPU, No Ram, No HDD,
P410, 2 x Power Supplies, Rail Kit
(If memory calls for upgraded power
supplies, it will be added at no extra charge.)

HP ProLiant DL360 G7 4 Bay 2.5"

\$455.00

PROCESSORS

<input type="checkbox"/>	2 x E5620 4 Core 2.4GHz 12MB	\$20.00
<input type="checkbox"/>	2 x X5650 6 Core 2.66GHz 12MB	\$170.00
<input type="checkbox"/>	2 x X5675 6 Core 3.06GHz 12MB	\$325.00
<input type="checkbox"/>	2 x X5690 6 Core 3.46GHz 12MB	\$415.00

MEMORY

<input type="checkbox"/>	64GB (8x8GB) DDR3 Registered DIMMs	\$168.00
<input type="checkbox"/>	96GB (12x8GB) DDR3 Registered DIMMs	\$252.00
<input type="checkbox"/>	128GB (8x16GB) DDR3 Registered DIMMs	\$600.00
<input type="checkbox"/>	192GB (12x16GB) DDR3 Registered DIMMs	\$900.00

HARD DRIVES

<input type="checkbox"/>	146GB 15K SAS 2.5" HDD in HP Tray	\$65.00
<input type="checkbox"/>	300GB 10K SAS 2.5" HDD in HP Tray	\$95.00
<input type="checkbox"/>	300GB 15K SAS 2.5" HDD in HP Tray	\$295.00
<input type="checkbox"/>	600GB 10K SAS 2.5" HDD in HP Tray	\$165.00
<input type="checkbox"/>	900GB 10K SAS 2.5" HDD in HP Tray	\$225.00
<input type="checkbox"/>	1.2TB 10K SAS 2.5" HDD in HP Tray	\$295.00
<input type="checkbox"/>	1TB NL-SAS 7.2K 2.5" HDD in HP Tray	\$195.00

RAID CONTROLLERS

<input type="checkbox"/>	HP P410i Raid Adapter w/ 512MB Cache	\$95.00
<input type="checkbox"/>	HP P410i Raid Adapter w/ 1G Cache	\$175.00
<input type="checkbox"/>	HP P812/1G FBWC 2P Internal / 4P External SAS Controller	\$195.00

NETWORK INTERFACE CARDS

<input type="checkbox"/>	Dual Port 1GB PCI-E NIC	\$45.00
<input type="checkbox"/>	Quad Port 1GB PCI-E NIC	\$95.00
<input type="checkbox"/>	10GB Dual Port PCI-E NIC SFP Bare Cage	\$155.00
<input type="checkbox"/>	10GB Dual Port PCI-E NIC RJ45	\$295.00
<input type="checkbox"/>	Finisar SFP+ 10GB Module for NIC	\$65.00
<input type="checkbox"/>	Intel SFP+ 10GB Module for NIC	\$95.00
<input type="checkbox"/>	HP NC365T Quad Port 1GB PCI-E NIC	\$95.00
<input type="checkbox"/>	HP NC552SFP Dual Port 10GbE Gigabit Server Adapter	\$125.00
<input type="checkbox"/>	HP NC550SFP Dual Port 10GbE Server Adapter	\$135.00
<input type="checkbox"/>	HP NC523SFP 10GB 2-port Server Adapter	\$175.00

HOST BUS ADAPTERS

<input type="checkbox"/>	QLogic QLE2460 4GB Single Port PCI-E HBA (Includes SFP+)	\$55.00
<input type="checkbox"/>	QLogic QLE2462 4GB Dual Port PCI-E HBA (Includes SFP+)	\$95.00
<input type="checkbox"/>	QLogic QLE2560 8GB Single Port PCI-E HBA (No SFP+)	\$175.00
<input type="checkbox"/>	QLogic QLE2562 8GB Dual Port PCI-E HBA (No SFP+)	\$295.00
<input type="checkbox"/>	HP 81B PCI-E 8Gb Fibre Channel Single Port Host Bus Adapter (BROCADE)	\$275.00
<input type="checkbox"/>	HP 82B PCI-E 8Gb Fibre Channel Dual Port Host Bus Adapter (BROCADE)	\$315.00
<input type="checkbox"/>	HP 81Q PCI-E Fibre Channel Single Port Host Bus Adapter (QLogic)	\$275.00
<input type="checkbox"/>	HP 82Q PCI-E Fibre Channel Dual Port Host Bus Adapter (QLogic)	\$375.00



The [HP ProLiant DL360 G7](#) combines performance, intelligent power and cooling management with IT management tools and essential fault tolerance, all optimized for space constrained installations.

HP ProLiant DL580 G7 4U

[Spec Sheet](#)

Configured to order server includes:
CTO Chassis, No CPU, No Ram, No HDD,
P410, 2 x Power Supplies, Rail Kit
(If memory calls for upgraded power
supplies, it will be added at no extra charge.)

HP ProLiant DL580 G7 8 Bay 2.5"

\$1,275.00

PROCESSORS

<input type="checkbox"/>	4 x E7540 6 Core 2.4GHz 18MB SLBRG	\$300.00
<input type="checkbox"/>	4 x E5-4850 10 Core 2.0GHz 24MB SLC3V	\$1,200.00
<input type="checkbox"/>	4 x E5-4870 10 Core 3.4GHz 30MB SLC3T	\$1,400.00

MEMORY

<input type="checkbox"/>	64GB (8x8GB) DDR3 Registered DIMMs	\$144.00
<input type="checkbox"/>	96GB (12x8GB) DDR3 Registered DIMMs	\$216.00
<input type="checkbox"/>	128GB (16x8GB) DDR3 Registered DIMMs	\$288.00
<input type="checkbox"/>	128GB (8x16GB) DDR3 Registered DIMMs	\$600.00
<input type="checkbox"/>	192GB (24x8GB) DDR3 Registered DIMMs	\$504.00
<input type="checkbox"/>	192GB (12x16GB) DDR3 Registered DIMMs	\$900.00
<input type="checkbox"/>	256GB (32x8GB) DDR3 Registered DIMMs	\$672.00
<input type="checkbox"/>	256GB (16x16GB) DDR3 Registered DIMMs	\$1,200.00
<input type="checkbox"/>	384GB (24x16GB) DDR3 Registered DIMMs	\$1,800.00
<input type="checkbox"/>	512GB (32x16GB) DDR3 Registered DIMMs	\$2,400.00

HARD DRIVES

<input type="checkbox"/>	146GB 15K SAS 2.5" HDD in HP Tray	\$65.00
<input type="checkbox"/>	300GB 10K SAS 2.5" HDD in HP Tray	\$95.00
<input type="checkbox"/>	300GB 15K SAS 2.5" HDD in HP Tray	\$295.00
<input type="checkbox"/>	600GB 10K SAS 2.5" HDD in HP Tray	\$165.00
<input type="checkbox"/>	900GB 10K SAS 2.5" HDD in HP Tray	\$225.00
<input type="checkbox"/>	1.2TB 10K SAS 2.5" HDD in HP Tray	\$295.00
<input type="checkbox"/>	1TB NL-SAS 7.2K 2.5" HDD in HP Tray	\$195.00

RAID CONTROLLERS

<input type="checkbox"/>	HP P410i Raid Adapter w/ 512MB Cache	\$95.00
<input type="checkbox"/>	HP P410i Raid Adapter w/ 1G Cache	\$175.00
<input type="checkbox"/>	HP P812/1G FBWC 2P Internal / 4P External SAS Controller	\$195.00

NETWORK INTERFACE CARDS

<input type="checkbox"/>	Dual Port 1GB PCI-E NIC	\$45.00
<input type="checkbox"/>	Quad Port 1GB PCI-E NIC	\$95.00
<input type="checkbox"/>	10GB Dual Port PCI-E NIC SFP Bare Cage	\$155.00
<input type="checkbox"/>	10GB Dual Port PCI-E NIC RJ45	\$295.00
<input type="checkbox"/>	Finisar SFP+ 10GB Module for NIC	\$65.00
<input type="checkbox"/>	Intel SFP+ 10GB Module for NIC	\$95.00
<input type="checkbox"/>	HP NC365T Quad Port 1GB PCI-E NIC	\$95.00
<input type="checkbox"/>	HP NC523SFP 10GB 2-port Server Adapter	\$175.00
<input type="checkbox"/>	HP NC552SFP 10Gb 2-port Ethernet Server Adapter	\$215.00

HOST BUS ADAPTERS

<input type="checkbox"/>	QLogic QLE2460 4GB Single Port PCI-E HBA (Includes SFP+)	\$55.00
<input type="checkbox"/>	QLogic QLE2462 4GB Dual Port PCI-E HBA (Includes SFP+)	\$95.00
<input type="checkbox"/>	QLogic QLE2560 8GB Single Port PCI-E HBA (No SFP+)	\$175.00
<input type="checkbox"/>	QLogic QLE2562 8GB Dual Port PCI-E HBA (No SFP+)	\$295.00
<input type="checkbox"/>	HP 81B PCI-E 8Gb Fibre Channel Single Port Host Bus Adapter (BROCADE)	\$275.00
<input type="checkbox"/>	HP 82B PCI-E 8Gb Fibre Channel Dual Port Host Bus Adapter (BROCADE)	\$315.00
<input type="checkbox"/>	HP 81Q PCI-E Fibre Channel Single Port Host Bus Adapter (QLogic)	\$275.00
<input type="checkbox"/>	HP 82Q PCI-E Fibre Channel Dual Port Host Bus Adapter (QLogic)	\$375.00

